

PRELIMINARY

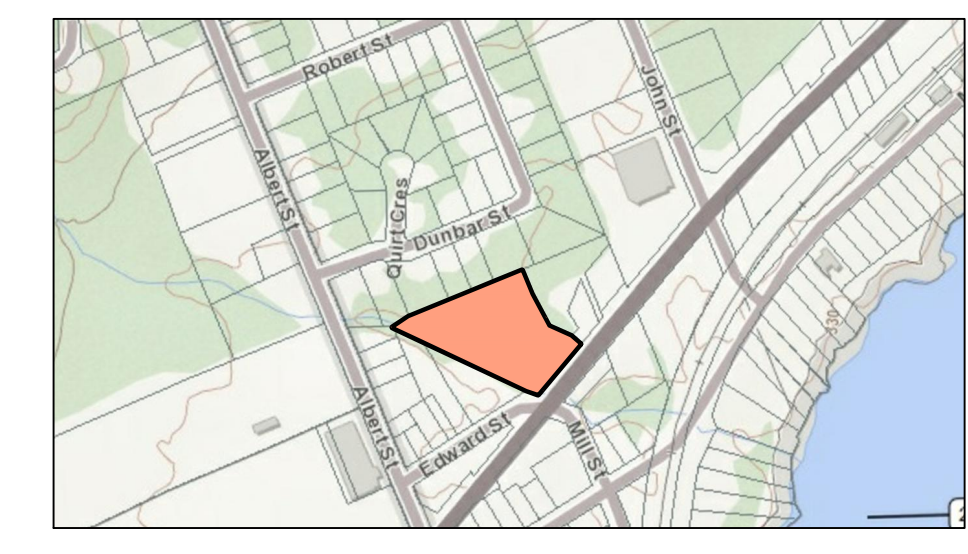
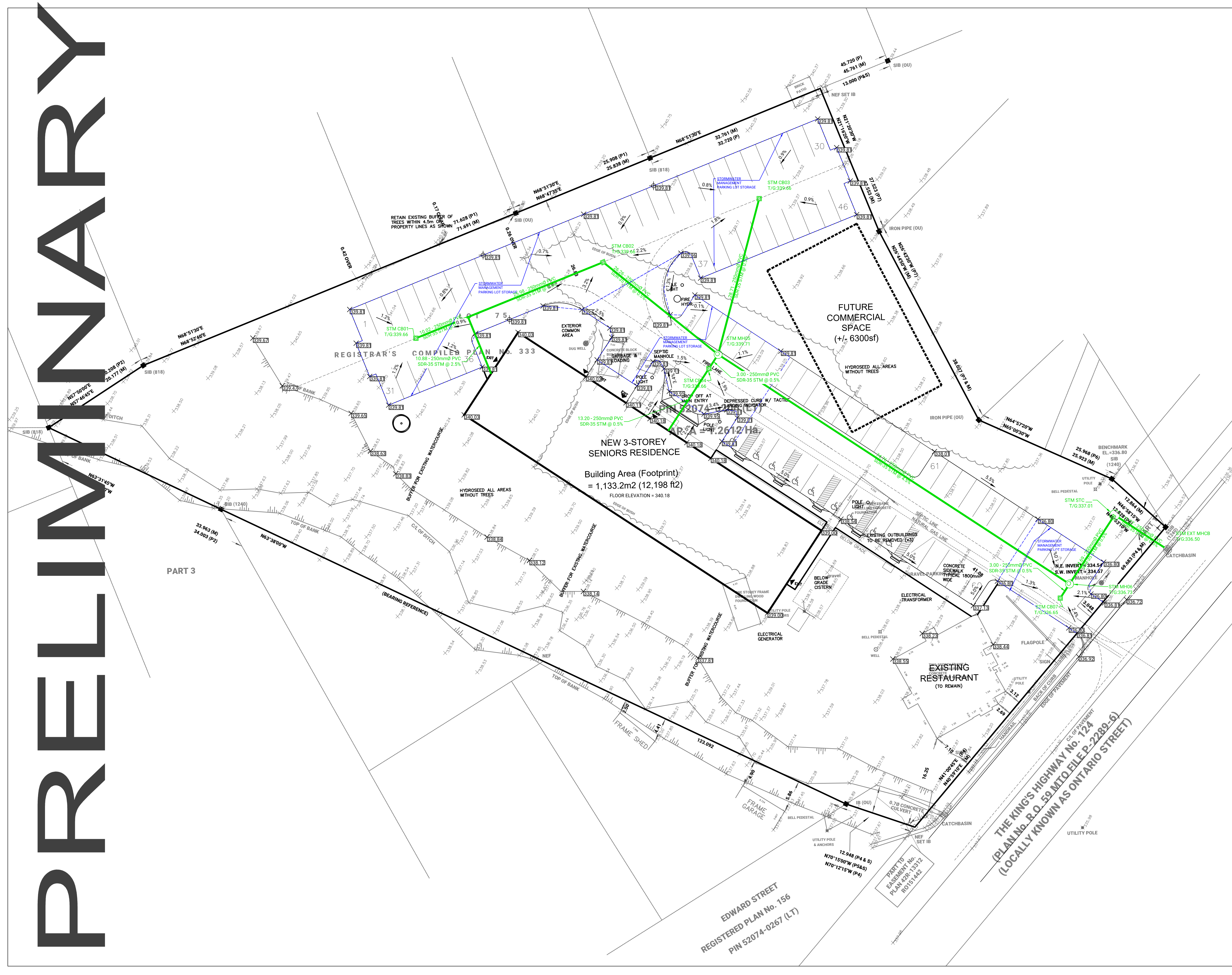

PROJECT AREA KEY PLAN
NTS

M METRIC UNITS
DISTANCES SHOWN ON THIS PLAN ARE IN METRES AND CAN BE CONVERTED TO FEET BY DIVIDING BY 0.3048

LEGEND

| | |
|--|---------------------------------------|
| | ORIGINAL GROUND |
| | FINISHED GRADE |
| | BOTTOM OF SODDED SWALE/BACK OF CURB |
| | MIN. FINISHED GRADE AT HOUSE LOCATION |
| | PROP. EXT. WATERMAIN - GATE VALVE |
| | PROP. EXT. WATERMAIN - FIRE HYDRANT |
| | PROP. EXT. STORM MANHOLE |
| | PROP. EXT. SANITARY MANHOLE |
| | PROP. EXT. STORM CATCH BASIN |
| | PROP. CLEANOUT/WATER SHUTOFF VALVE |
| | PROP. EXT. TOP OF SWALE |
| | PROP. EXT. TOP OF BANK |
| | PROP. EXT. BOTTOM OF BANK |
| | PROP. EXT. SANITARY SEWER PIPE |
| | PROP. EXT. STORM SEWER PIPE |
| | PROP. EXT. STORM SEWER CULVERT |
| | PROP. EXT. WATERMAIN |
| | PROP. EXT. OVERHEAD HYDRO LINES |
| | PROP. RETAINING WALL |
| | PROP. EXT. EDGE OF ASPHALT & FEATURES |
| | PROP. EXT. CHAINLINK FENCE |
| | PROP. CUT/FILL TO EXISTING GROUND |

| | |
|--------------------|-------------|
| DATE OF ISSUE: --- | |
| Jeffrey Miller | PRELIMINARY |
| APPD BY | DETAILS |
| DATE | No |
| April 21, 2020 | 0 |

REVISIONS

DESCON CONSTRUCTION Ltd.
NOAH PROJECT

ONTARIO STREET
VILLAGE OF SUNDRIDGE

LOT GRADING PLAN

| | |
|------------------------------------|---|
| | Miller & Urso SURVEYING · ENGINEERING · PLANNING 1501 Seymour Street North Bay, Ontario P1A 0C5 www.musurveying.com info@musurveying.com P: (705) 474-1210 F: (705) 474-1783 |
| DRAWN BY: Brian Cherry | DATE: April 2020 |
| DESIGNED BY: Jeffrey Miller, P.Eng | SCALE: 1:300 |
| CHECKED BY: Jeffrey Miller, P.Eng | |
| (M&U) PROJECT No 6513 | DRAWING No C02 |
| | REV. 0 |